

MANAGE COST MULTIPLIERS

VAST Enterprise

The material in this document is applicable for ALL VAST Enterprise Retail versions and for ALL VAST Enterprise Multi-Store versions.

Table of Contents

INTRODUCTION..... 3

VAST MAINTENANCE 3

1. Controls..... 3

2. Cost Multipliers..... 5

INTRODUCTION

This document will provide you with instructions for the cost multiplier method, which allows you to set a selling price based on a direct multiplier of the part cost. You can setup your multipliers based on account code, and/or specific dollar amounts. For example, if we set a cost multiplier of "2" to a specific part and the part cost was \$10.00, the selling price would be calculated as \$20.00. This is a basic example, but we will see more in-depth information during the course of this document.

VAST MAINTENANCE

1. Controls

- A. Open VAST Maintenance and go to **Controls**.
- B. Click on the **Outside Purchases** tab.

- C. You have the option of selecting to use the **Cost x Cost multiplier** as the selling price method for regular parts and asterisk parts or both.
 - Click on the drop down arrow next to “**Regular item selling price is**” and select “**cost x cost multiplier**”.
 - Click on the drop down arrow next to “**Asterisk part selling price is**” and select “**cost x cost multiplier**”.
- D. Click on the **Point of Sale** tab. Enter the default number you want to use in the ‘**cost multiplier**’ field.

- E. Next click the **Purchases** tab. If you would like to update the selling price on your Master table based on a cost multiplier, click on the “**Regular item selling price is**” drop down arrow and select “**cost x cost multiplier**” from the list. Click **Done** to be taken back to the Maintenance main menu.

2. Cost Multipliers

- F. Using the Index  button on the Maintenance main menu click on the “Cost Multipliers” icon.

- G. When the **Cost Multiplier** tab appears, as shown below, click the **Cost Multiplier Details** tab.

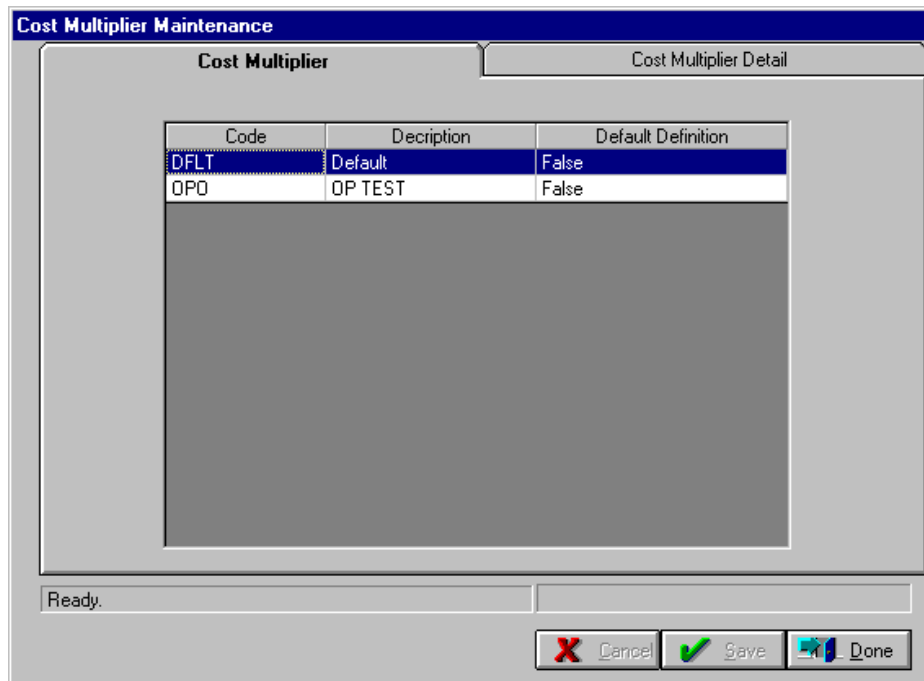

- H. When the **Cost Multiplier Detail** tab appears, as shown below, click the **Add** button.

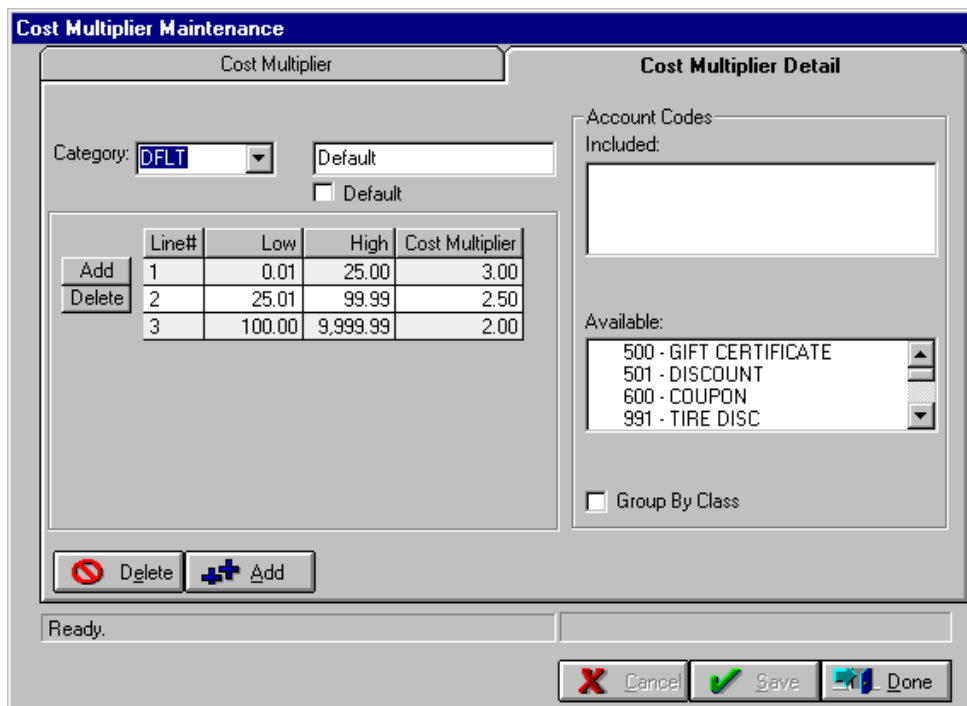

- I. Enter the Category information in the **Category** field. Then tab over to the field to the right and enter the category description.

Cost Multiplier Maintenance

Cost Multiplier

Category: Default

Line#	Low	High	Cost Multiplier
1	0.01	9,999.99	1.00

Account Codes

Included:

Available:

- ALL HANKOOK PASS
- 101001 - HANKOOK-HKRA07
- 101002 - HANKOOK-HK104
- 101003 - HANKOOK-HKRA08

Group By Class

Ready.

- J. Since a default multiplier is built into your seed database, ignore the **Default** checkbox.

Cost Multiplier Maintenance

Cost Multiplier

Category: Default

- K. Place a checkmark in the **Group By Class** checkbox, which will group the Account Codes by their class in the **Available** field. Click inside the **Available** box, shown below. Select account codes and drag them up to the **Included** box.

Account Codes

Included:

- 101001 - HANKOOK-HKRA07
- 101002 - HANKOOK-HK104
- 101003 - HANKOOK-HKRA08
- 101004 - HANKOOK-HK727

Available:

- ALL TOYO PASS
- 105001 - TOYO-TYPT1S
- 105002 - TOYO-TYPTPT
- 105003 - TOYO-TYPX4

Group By Class

- L. Click inside the **High** field and delete the dollar amount that appears there. Then enter a new dollar amount, for this example we will enter \$59.99.

Cost Multiplier Maintenance

Category: HNK | HANKOOK

Default

	Line#	Low	High	Cost Multiplier
Add	1	0.01	59.99	1.00
Delete				

Account Codes
Included:
101001 - HANKOOK-HKRA07
101002 - HANKOOK-HK104
101003 - HANKOOK-HKRA08
101004 - HANKOOK-HK727

Available:
ALL TOYO PASS
105001 - TOYO-TYPT1S
105002 - TOYO-TYPTPT
105003 - TOYO-TYPX4

Group By Class

Ready.

Buttons: Delete, Add, Cancel, Save, Done

- M. Tab over to the **Cost Multiplier** field and enter a multiplier, for this example we will enter 4.00. Then click the **Add** button to enter the next **Line#**. Continue clicking the Add button to enter another **Line#**.

Cost Multiplier Maintenance

Category: HNK | HANKOOK

Default

	Line#	Low	High	Cost Multiplier
Add	1	0.01	59.99	4.00
Delete	2	60.00	9,999.99	3.75

Account Codes
Included:
101001 - HANKOOK-HKRA07
101002 - HANKOOK-HK104
101003 - HANKOOK-HKRA08
101004 - HANKOOK-HK727

Available:
ALL TOYO PASS
105001 - TOYO-TYPT1S
105002 - TOYO-TYPTPT
105003 - TOYO-TYPX4

Group By Class

Ready.

Buttons: Delete, Add, Cancel, Save, Done

N. If you want to delete a **Line#**, highlight the line# in question and click on the **DELETE** button.

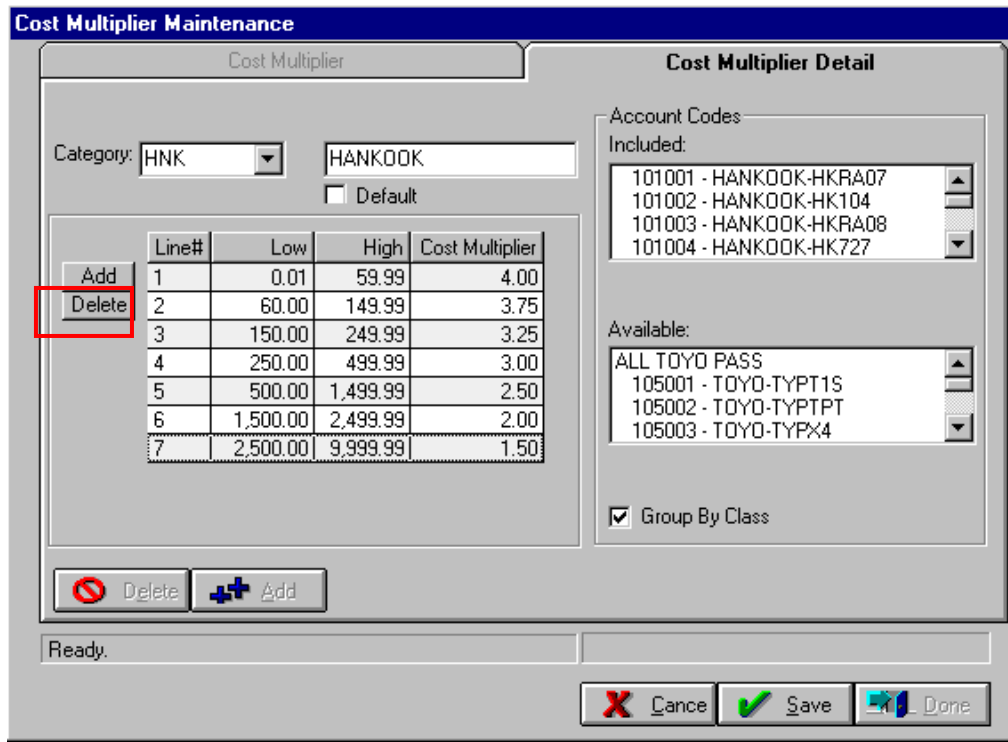

O. You will see the following asking if you want to delete the Line#. Click **Yes** to delete.

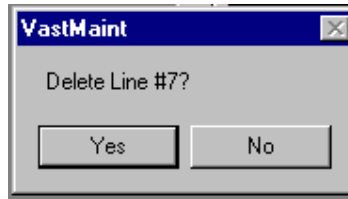

P. Click **Save** and then **Done**.

